KUARK

POLTRONCINA POZZETTO IN POLIETILENE (NON POROSO)
TUB CHAIR IN (NON-POROUS) POLYETHYLENE

BC
Bianco
White
Blanc
Weiss
Blanco

AZ
Azzurro
Light Blue
Bleu clair
Hellblau
Azul Claro

TR
Terracotta
Terracotta
Terre Cuite
Terrakotta
Terracota

SE
Senape
Mustard
Moutarde
Senf
Mostaza

BD
Bordeaux
Burgundy
Bordeaux
Bordeauxrot
Burdeo

LA
Lava

kastel®
Comfort and design

Alcuni Rivestimenti

Some Upholsteries

• Colori, tessuti e pelli fotografati sono indicativi
• Colours, fabrics and leathers photographed are indicative

AVVERTENZE GENERALI
I colori chiari, non devono essere messi a contatto con tessuti e capi d'abbigliamento trattati con coloranti non fissati, o con scarse solidità di tintura, onde evitare macchie ed aloni di coloranti di cui non possiamo garantire la pulitura.

GENERAL WARNINGS
To avoid permanent stains, the lighter colours of the article should not be brought into contact with textiles and clothing unfixed dyes. We cannot guarantee the ability to remove unknown dyes from light coloured product.

A

Categoria
Category

Resistenza alla fiamma - Fire resistance
Certificato Classe 1 UNI 9175 CL. 1 IM
87,5% P.V.C. plastificato - 12,5% cotone
(Martindale 100.000)

PLANET

A 31 F | A 32 F | A 29 F | A 37 F | A 28 F | A 30 F | A 35 F

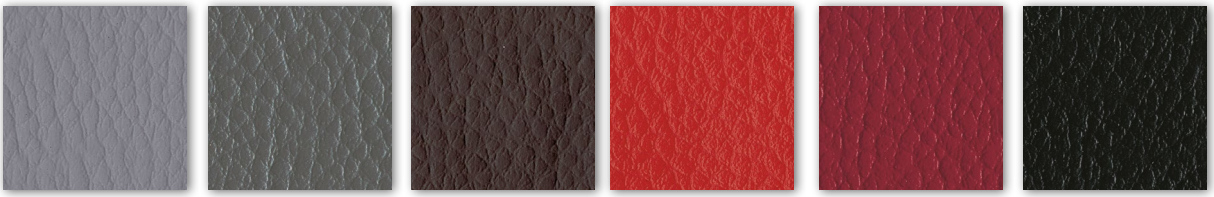

A 26 F | A 34 F | A 38 F | A 39 F | A 36 F | A 27 F

C

Categoria
Category

SKILL/SECRET
Resistenza alla fiamma - Fire resistance
Certificato Classe 1 UNI 9175 CL. 1IM - EN 1021 - BS 5852
69% P.V.C. plastificato - 30% cotone - 1% poliuretano
(Martindale 50.000)

SKILL

C 40 F | C 41 F | C 42 F | C 43 F | C 44 F | C 45 F | C 46 F

C 47 F | C 48 F | C 49 F | C 50 F | C 51 F | C 52 F

C

Categoria
Category

Material: 98% post consumer recycled polyester - 2% polyester
Flammability: EN 1021 1&2 · BS 5852 0&1 CA · TB 117-2013.
Will also pass other flammability standards.
Flame retardant performance is dependent upon the foam used.
Contain no Flame Retardant chemical.
Abrasion resistance: rubs · BS EN 14465 · BS EN ISO 12947-2 (Martindale 100.000)

CURA

C 30 C | C 31 C | C 32 C | C 33 C | C 34 C | C 35 C | C 36 C

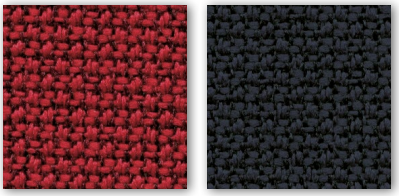

C 37 C | C 38 C

C — Categoria / Category

Tessuto altamente ignifugo
Certificato Classe 1 Ministero dell'Interno
Fireproof fabric - Tissu non feu
Brandfester Bezug - Tela ignifuga
100% Poliestere Trevira CS
(Martindale 70.000)

TREVI
TREVIRA CS

C 381

C 38 T

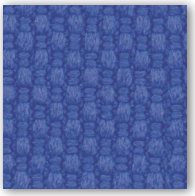
C 383

C 380

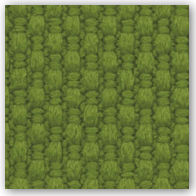
C 385

C 38 L

C 38 H

C 382

C 386

C 387

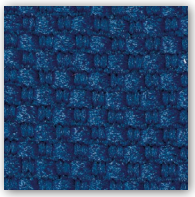
C-38

C 384

C 38 A

C 388

C 38 G

C 38 M

C 38 P

C — Categoria / Category

Tessuto altamente ignifugo
Certificato Classe 1 Ministero dell'Interno
Fireproof fabric - Tissu non feu
Brandfester Bezug - Tela ignifuga
100% Xtreme FR®
(Martindale 100.000)

Xtreme stretch FR fabric

C 335

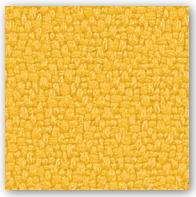
C 336

C 332

C 334

C 329

C 337

C 327 (Dark brown)

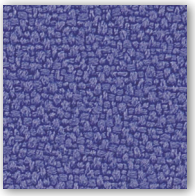
C 339

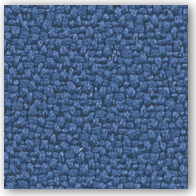
C 325

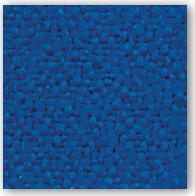
C 326

C 330

C 331

C 324

C 328

C 349

C 333

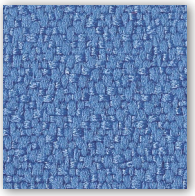
C 338

Solo per modello
Only for model

KEY LINE

Rete-Mesh-Resille-Membran-Red
70% Polyester - 30% Polyamid
Flammability: EN 1021:2014 part 1
(cigarette test)
(Martindale 170.000)

4902
SHRINX

Solo per modello
Only for model

KROMA, KUPER, KONTAT
KARMA, KORIUM, KOSMO

Rete - Mesh - Resille
Membran - Red
64% PL - 36% PA
Martindale 100,000

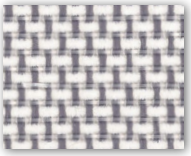
B BEIGE

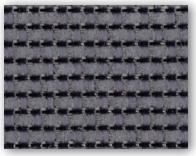
G GRIGIO/GREY

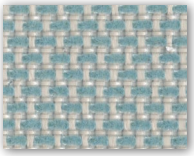
V VERDE/GREEN

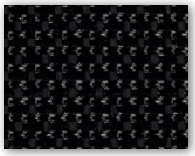
N NERO/BLACK

D 218

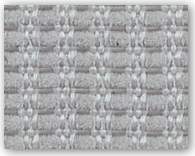
D 221

D 222

D

Categoria
Category

Post consumer recycled polyester 98%
Polyester 2%
Flammability EN 1021 1&2
BS 5852 0&1 · CA TB 117-2013
(Martindale **100.000**)

BOND™

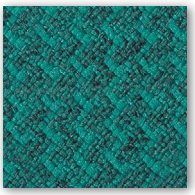
D 51B

D 52B

D 53B

D 54B

D 55B

D 56B

D 57B

D 58B

D 59B

D

Categoria
Category

Resistenza alla fiamma - Fire resistance
Certificato Classe 1 IM EN 1021 Part. 1-2
75% Lana - 25% Poliammide / 75% Wool - 25% Polyammide
(Martindale 100.000)

FENICE

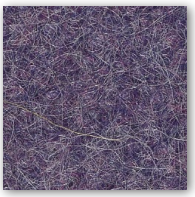
D 501

D 502

D 503

D504

D505

D 506

D 507

D 508

D 509

D

Categoria
Category

Resistenza alla fiamma - Fire resistance
UNI 9177 CL. 1 - UNI 9175 CL. 1IM - EN 1021-2
100% PES
(Martindale **60.000**)

ESEDRA

D 450

D 451

D 452

D 453

D 454

D 455

D 456

D 457

D 458

D 459

D 460

D 461

D 462

D

Categoria
Category

Trattamento antimicrobico - Antimicrobial treatment
Impermeabilità-Waterproof
Resistenza fiamma-Fire resistence
UNI 9175/87 CL.1IM - EN 1021 BS 5852
63% Poliuretano / Polyurethane - 29% Cotone - Cotton 8% PES
IMO A. 652
(Martindale 150.000)

EXTREMA/AU
Ultra-Fresh*

D 420 | D 426 | D 430 | D 427 | D 431 | D 421 | D 423

D 432 | D 422 | D 425 | D 428 (Dark brown) | D 424 | D 429

D

Categoria
Category

Trattamento antimicrobico - Antimicrobial treatment
Impermeabilità-Waterproof
Resistenza fiamma-Fire resistence
UNI 9175/87 CL.1IM - EN 1021 BS 5852
63% Poliuretano / Polyurethane - 29% Cotone - Cotton 8% PES
IMO A. 652
(Martindale 150.000)

EXTREMA IKON
Ultra-Fresh*

D 470 | D 471 | D 472 | D 473 | D 474 | D 475 | D 476

D 477 | D 478 | D 479 | D 480 (Dark brown) | D 481 | D 482

P

Categoria
Category

Vera pelle - Genuine leather
Cuir - Leder - Piel auténtica

A richiesta disponibili altri colori.
By request any other colours available.

VERA PELLE

P 901 | P 915 | P 920 | P 917 | P 909 | P 905 | P 911

P 910 | P 912 | P 908 | P 902 (Dark brown) | P 914 | P 903

D

Categoria
Category

Tessuto ignifugo - Fireproof fabric - Tissu non feu - Brandfester Bezug - Tela ignifuga
Classe 1IM - DIN 4102 B2 - NF P 92-503/M2
100% Vinyl-compound - 100% Polyester Ultra Hi-Loft^{2TM} Backing
PERMABLOK$^{3®}$ - SILVERGUARD® - Waterproof
(Martindale > 100.000)

HITCH®

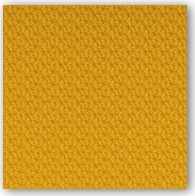
D 801

D 802

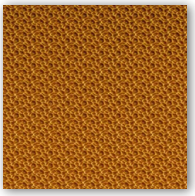
D 803

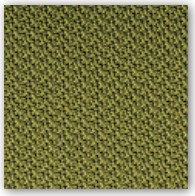
D 804

D 805

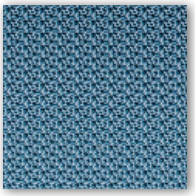
D 806

D 807

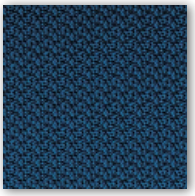
D 808

D 809

D

Categoria
Category

Material: 100% post consumer recycled poliester
Flammability: EN 1021 1&2 · BS 5852 0&1 Classe 1 · CA TB 117-2013.
Will also pass other flammability standards.
Flame retardant performance is dependent upon the foam used.
Abrasion resistance: rubs · EN ISO 12947-2 (Martindale 100.000)

CERTIFIED cradletocradle

REPETTO

D 40R

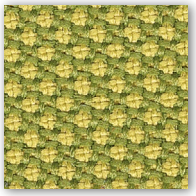
D 41R

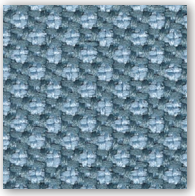
D 42R

D 43R

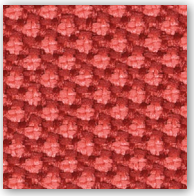
D 44R

D 45R

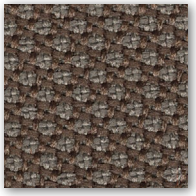
D 46R

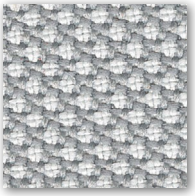
D 47R

D 48R